



Student Notices

Week Beginning;

15th June 2026

Week B





It is with great sadness that we are letting you know that Canon Alan McClean died on Friday 12th June.

We keep in our thoughts and prayers his friends, family and congregation at this extremely sad time.

Canon Alan was a wonderful friend of St. Michael's for the past 25 years as parish priest for Dockhead Church. He celebrated our annual Christmas liturgies and start of year masses for Year 7 students, welcoming them to our school community. He will be deeply missed by all of the St Michael's community.

Eternal rest grant unto him oh Lord and let perpetual light shine upon him – may he rest in peace.

Amen



Prayer

O God,

You raised up Your servant, Canon Alan, to the sacred priesthood, appointing him to shepherd Your people and dispense Your holy mysteries.

We thank You for his 25 years of faithful service as parish priest for Dockhead Church, and for his dedicated friendship to the St. Michael's community.

Thank You for the love and care he showed in welcoming the young Year 7 students, and for the joy with which he celebrated the holy liturgies and Christmas masses.

We pray that You look with mercy upon him now. Reward his lifelong ministry, kindness, and devotion with the joys of Your heavenly kingdom.

May he, who offered the Holy Sacrifice of the Mass on earth, now rejoice in beholding You face-to-face.

We also lift up in prayer his family, friends, and congregation during this extremely sad time.

Pour out Your Holy Spirit, the Comforter, upon all who grieve his passing, and grant them the hope of the Resurrection.

Eternal rest grant unto him, O Lord, and let perpetual light shine upon him.

May his soul, and the souls of all the faithful departed, through the mercy of God, rest in peace.

Amen

St Michael – **Pray for Him**

All the Angels and Saints – **Pray for Him**



Liturgical Highlights for this Week;

Month of the Sacred Heart: We continue our focus on Christ's unconditional love. It's a reminder that no matter how stressful the end of term gets, we are safe in His care.

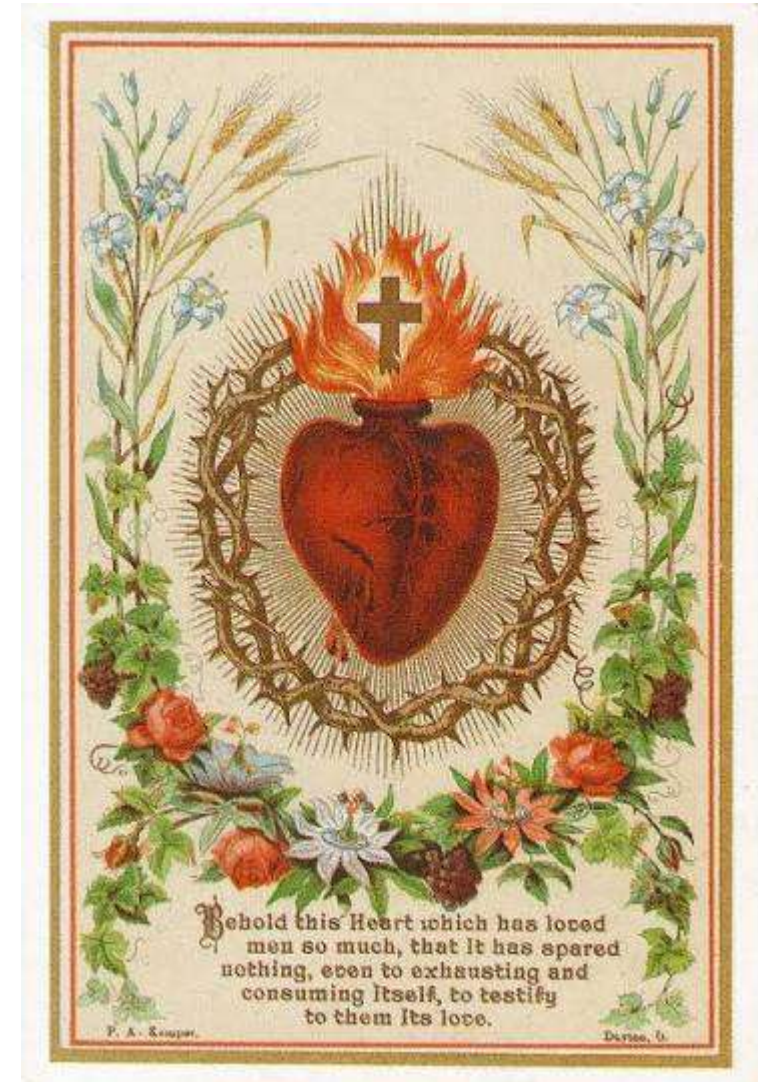



Assemblies this Week



No Assemblies

Catholic Social Teaching Links:

No Assemblies this Week



National Thank a Teacher and Support Staff Day Wednesday 17th June

We are looking forward to celebrating teachers and support staff on
National Thank a Teacher Day on 17th June!

Send your own FREE personalised e-card to someone in your school:via

<https://thankateacher.co.uk/thank-a-teacher/thank-a-teacher-form/>

You will need to search for St Michael's Catholic College and use
contact@stmichaelscollege.org.uk as the email address

**Please take the time to thank a member of staff who has supported you this year
or throughout your time at St Michael's, it will make their day!**

[#ThankaTeacherDay](#)





Summer Exam Timetable Year 7



Tuesday 16th to Friday 19th June 2026

| | | | | | | | | |
|------------------------------|----------------|-------------|-------------|------------------|-------------|--------------------------|-------------|-----------------|
| Monday 16th June | Normal Lessons | | | | | | | |
| Tuesday 16th June | | | | | | | | |
| 08.40-09.30 | 09.30-10.30 | 10.30-11.00 | 11.00-11.15 | 11.15-12.15 | 12.15-13.15 | 13.15-14.15 | 14.15-15.15 | 15.15-15.30 |
| AM Registration and revision | RE | Revision | Break | Maths (non calc) | Lunch | Geography | MFL | PM Registration |
| Wednesday 17th June | | | | | | | | |
| 08.40-09.30 | 09.30-10.30 | 10.30-11.00 | 11.00-11.15 | 11.15-12.15 | 12.15-13.15 | 13.15-14.15 | 14.15-15.15 | 15.15-15.30 |
| AM Registration and revision | English | Revision | Break | History | Lunch | Latin 7X1 only/ Revision | PE | PM Registration |
| Thursday 18th June | | | | | | | | |
| 08.40-09.30 | 09.30-10.30 | 10.30-11.00 | 11.00-11.15 | 11.15-12.15 | 12.15-13.15 | 13.15-14.15 | 14.15-15.15 | 15.15-15.30 |
| AM Registration and revision | Maths (calc) | Revision | Break | Science | Lunch | Drama | Art | PM Registration |
| Friday 19th June | | | | | | | | |
| 08.40-09.30 | 09.30-10.30 | 10.30-11.00 | 11.00-11.15 | 11.15-12.15 | 12.15-13.15 | 13.15-14.15 | 14.15-15.15 | 15.15-15.30 |
| AM Registration and revision | STEM | Revision | Break | Computing | Lunch | Revision | Music | PM Registration |



Summer Exam Timetable Year 8



Monday 15th June Normal Lessons for all Year 8 students

Tuesday 16th June

| 08.40-09.30 | 09.30-10.30 | 10.30-11.00 | 11.00-11.15 | 11.15-12.15 | 12.15-13.15 | 13.15-14.15 | 14.15-15.15 | 15.15-15.30 |
|------------------------------|-------------|-------------|-------------|-------------|-------------|------------------|-------------|-----------------|
| AM Registration and revision | Geography | Revision | Break | Science | Lunch | Maths (non-calc) | Art | PM Registration |

Wednesday 17th June

| 08.40-09.30 | 09.30-10.30 | 10.30-11.00 | 11.00-11.15 | 11.15-12.15 | 12.15-13.15 | 13.15-14.15 | 14.15-15.15 | 15.15-15.30 |
|------------------------------|-------------|-------------|-------------|-------------|-------------|-------------|-------------|-----------------|
| AM Registration and revision | English | Revision | Break | MFL | Lunch | PE | STEM | PM Registration |

Thursday 18th June

| 08.40-09.30 | 09.30-10.30 | 10.30-11.00 | 11.00-11.15 | 11.15-12.15 | 12.15-13.15 | 13.15-14.15 | 14.15-15.15 | 15.15-15.30 |
|------------------------------|-------------|-------------|-------------|-------------|-------------|--------------------------|-------------|-----------------|
| AM Registration and revision | RE | Revision | Break | Computing | Lunch | Latin 8X1 only/ Revision | Music | PM Registration |

Friday 19th June

| 08.40-09.30 | 09.30-10.30 | 10.30-11.00 | 11.00-11.15 | 11.15-12.15 | 12.15-13.15 | 13.15-14.15 | 14.15-15.15 | 15.15-15.30 |
|------------------------------|-------------|-------------|-------------|-------------|-------------|-------------|-------------|-----------------|
| AM Registration and revision | History | Revision | Break | Drama | Lunch | Revision | Maths(calc) | PM Registration |



Summer Exam Timetable Year 9



| | | | | | | | | | |
|------------------------------|--------------------|--------------------|--------------------|--------------------|--------------------|--------------------|--------------------|--------------------|--------------------|
| Monday 15th June | Normal lessons | | | | | | | | |
| Tuesday 16th June | | | | | | | | | |
| | 08.40-09.30 | 09.30-10.30 | 10.30-11.00 | 11.00-11.15 | 11.15-12.15 | 12.15-13.15 | 13.15-14.15 | 14.15-15.15 | 15.15-15.30 |
| AM Registration and revision | English | Revision | Break | History | Lunch | Revision | Computing | PM Registration | |
| Wednesday 17th June | | | | | | | | | |
| | 08.40-09.00 | 09.00-10.00 | 10.00-11.00 | 11.00-11.15 | 11.15-12.15 | 12.15-13.15 | 13.15-14.15 | 14.15-15.15 | 15.15-15.30 |
| AM Registration and revision | Maths (non-calc) | Drama | Break | Biology | Lunch | Art | Music | PM Registration | |
| Thursday 18th June | | | | | | | | | |
| | 08.40-09.00 | 09.30-10.30 | 10.30-11.00 | 11.00-11.15 | 11.15-12.15 | 12.15-13.15 | 13.15-14.15 | 14.15-15.15 | 15.15-15.30 |
| AM Registration and revision | STEM | Revision | Break | Geography | Lunch | Physics | Chemistry | PM Registration | |
| Friday 19th June | | | | | | | | | |
| | 08.40-09.30 | 09.30-10.30 | 10.30-11.00 | 11.00-11.15 | 11.15-12.15 | 12.15-13.15 | 13.15-14.15 | 14.15-15.15 | 15.15-15.30 |
| AM Registration and revision | Maths(calc) | Revision | Break | RE | Lunch | MFL | PE | PM Registration | |



Summer Exam KS3 Extra Time Timetable



| Monday 15th June | | Year 9 only | | | | | | | |
|---|---|-------------|--------------------------------|---------------------------------------|-------------|---------------|------------------|-----------------|--|
| 08.40-08.50 | 8.50-10.05 | 10.05-10.20 | 10.20-10.55 | 10.55-12.10 | 12.15-13.15 | 1.15-2.15 | 14.15-15.15 | 15.15pm | |
| AM Registration and revision | Biology Yr 9 only | Break | Revision | Chemistry Yr 9 only | Lunch | Normal Lesson | Normal lesson | PM Registration | |
| Tuesday 16th June | | Years 7-9 | | | | | | | |
| 08.40-08.50 | 8.50-10.05 | 10.05-10.20 | 10.20-10.55 | 10.55-12.10 | 12.15-13.00 | 1.00-2.15 | 14.15-15.30 | 15.30pm | |
| AM Registration and revision | English | Break | Y7/8 Latin E/T Revision all | Maths (Calc) | Lunch | STEM | Art | PM Registration | |
| Wednesday 17th June | | Years 7-9 | | | | | | | |
| 08.40-08.50 | 8.50-10.05 | 10.05-10.20 | 10.20-10.55 | 10.55-12.10 | 12.15-13.00 | 1.00-2.15 | 14.15-15.30 | 15.30pm | |
| AM Registration and revision | RE | Break | Revision | History | Lunch | MFL | PE | PM Registration | |
| Thursday 18th June | | Years 7-9 | | | | | | | |
| 08.40-08.50 | 8.50-10.05 | 10.05-10.20 | 10.20-10.55 | 10.55-12.10 | 12.15-13.00 | 1.00-2.15 | 14.15-15.30 | 15.30pm | |
| AM Registration and revision | Computing | Break | Revision | Science Yr7/8 (Physics for yr 9 only) | Lunch | Revision | Maths (non-calc) | PM Registration | |
| Friday 19th June | | Years 7-9 | | | | | | | |
| 08.40-08.50 | 8.50-10.05 | 10.05-10.20 | 10.20-10.55 | 10.55-12.10 | 12.15-13.00 | 1.00-2.15 | 14.15-15.30 | 15.30pm | |
| AM Registration and set up for Music exam | Music (individual computers & headphones) | Break | Revision | Drama | Lunch | Revision | Geography | PM Registration | |



Summer Exam Timetable Year 10



| Monday 15 June | Tuesday 16 June | Wednesday 17 June | Thursday 18 June | Friday 19 June |
|---|---|--|--|--|
| Art all Morning (Normal lessons for the rest of Yr10) | GYM ONWARDS 09.00-10.45 English Language Writers' Viewpoints & Perspectives 1hr45mins | 09.00-11.00 Art 2hrs 09.00-11.30 Creative i-Media (G19) 2hrs30mins 09.00-11.00 Music (F22) 2hrs 09.00-11.30 Computer Science (G20) 2hrs30mins 09.00-10.45 Media Studies (F30) 1hr45mins 09.00-10.45 Business 1hr45mins 09.00-10.30 Drama 1hr30mins 09.00-11.00 <u>Sports</u> Paper 1 & 2 2hrs | 09.00-11.00 History Conflict & Tension, & America. 2hrs | 09.00-11.15 English Literature Modern Texts 2hrs15mins |
| BREAK | BREAK | BREAK | BREAK | BREAK |
| Art all Morning (Normal lessons for the rest of Yr10) | 11.15-12.15 Geography P1 1hr 12.15-13.15 Geography P2 1hr | 11.30-13.00 Maths P2 1hr30mins | 11.30-12.30 MFL P1 (Reading) 12.30-13.30 MFL P2 (Writing) | 11.45- 12.40 RE P2 55mins |
| LUNCH | LUNCH | LUNCH | LUNCH | LUNCH |
| GYM 14.00-15.30 Maths P1 1hr30mins | 14.00-15.45 Biology P1 1hr45mins 10XI 14.00-15-15 Combined Science Biology P1 1hr15mins | 14.00-15.45 RE P1 1hr45mins | 14.00-15.45 Physics 10XI 1hr45mins 14.00-15.15 Comb Sci Physics 1hr15mins | 14.00-15.45 Chemistry 10XI 1hr45mins 14.00-15.15 Comb Sci Chemistry 1hr15mins |



Summer Exam Timetable Year 12



ART ALL DAY – FRIDAY 12 JUNE

YEAR 12 MOCK EXAMINATIONS

Monday 15 June – Monday 22 June 2026 Internal Exam Timetable

AM START: 09.00 PM START 13.15

| MONDAY 15 JUNE | TUESDAY 16 JUNE | WEDNESDAY 17 JUNE | THURSDAY 18 JUNE | FRIDAY 19 JUNE |
|--|--|--|--|---|
| AM HALL | AM GYM | AM GYM | AM GYM | AM GYM |
| 09.00-11.00 Maths P1 2hrs 09.00-10.45 Geography P1 Physical | BLOCK A 09.00-11.30 History P1 Challenge and Transformation Britain 1851 - 1964 2hrs30mins 09.00-10.40 Further Maths P1 1hr40mins 09.00-11.00 Media Studies P1 2hrs 09.00-10.30 Biology P1 1hr30mins | BLOCK B 09.00-12.00 Eng. Lit Love through the Ages 3hrs 09.00-10.30 Physics P1 1hr30mins 09.00-11.00 Politics P1 2hrs | BLOCK C 09.00-10.30 Chemistry P2 1hr30mins 09.00-10.30 Economics P2 1hr30mins 09.00-10.00 Ethics P2 2hrs 09.00-10.30 Business P2 1hr30mins | BLOCK D 09.00-10.00 Spanish P2 1hr 09.00-10.00 Sociology P2 1hr |
| PM GYM | PM GYM | PM GYM | PM GYM | PM GYM |
| 13.15-15.45 Psychology P1 2hrs | BLOCK C 13.15-14.45 Chemistry P1 1hr30mins 13.15-14.45 Economics P1 1hr30mins 13.15-15.15 Comp. Science G20 2hrs 13.15-15.15 Ethics P1 2hrs 13.15-14.45 Business P1 1hr30mins | BLOCK D 13.15-15.15 Sociology P1 2hrs 13.15-15.00 Spanish P1 1hr45mins | BLOCK A 13.15-15.45 History P2 (Cold War c1945 – 1991) 2hrs30mins 13.15-14.45 Biology P2 1hr30mins 13.15-14.55 Further Maths P2 1hr40mins | BLOCK B 13.15-14.45 Physics P2 1hr30mins 13.15-15.15 Politics P2 2hrs |

| MONDAY 22 JUNE |
|---|
| AM GYM |
| 09.00-11.00 Psychology P2 2hrs 09.00-10.45 Core Maths 1hr45mins |
| PM GYM |
| 13.15-15.00 Geography P2 Human 1hr45mins 13.15-14.15 Maths P2 1hr CLASH - Core Maths/ Psychology Aman Sharafi Maria Charlene Nalawanga |



39 Steps - Rehearsal

REHEARSALS THURSDAY 18th June AFTER SCHOOL ALL CAST AND
CREW MUST ATTEND.

Sports Fixtures this Week

Friday 19th June

| |
|--------------------------------|
| JR NBA Semi Final - TBC |
| Eliza AB |
| Mary Oriane B |
| Alesha TD |
| Sophia S |
| Ariella Rose S |
| Francesca A |
| Mya VJ |
| Amolie S |
| Kitty O |
| Kayla A |
| Sienna C |
| Elizabeth R |



DATES:

June 2nd

June 3rd

June 5th

June 22nd

And July 3rd

Items

include:

- Cookies
- Brownies
- Cakes
- Cupcakes

Help the current Year 12 Students
raise funds for an end of Year 13
Prom next year!

Lots of tasty treats ready to buy...

****Cash and card payments
are accepted, all items under
£2****





Summer Lecture Series at St Michael's Catholic College

This autumn we are delighted to announce another exciting line-up for the St Michael's Big Ideas lecture series in G18. Students from other colleges are welcome.

Free entry! Please contact us for more details: d.magnoff@stmichaelscollege.org.uk

~~“What is Engineering?”~~

~~Dr Daniel Murphy, Ex-St Michael's Student and Mechanical Design Engineer within the aerospace industry, including fast jets, military, and civilian aircraft.~~

~~Monday 18th May, 3:30pm, G18~~

~~“Applying for Nursing”~~

~~Nursing Undergraduate Student, King's College, University of London~~

~~Tuesday 19th May, 3:30pm, G18~~

~~“Applying for Medicine”~~

~~Medicine Undergraduate Student, King's College, University of London~~

~~Thursday 4th June, 3:30pm G18~~

~~“Applying for Dentistry”~~

~~Dentistry Undergraduate Student, King's College, University of London~~

~~Tuesday 8th June, 3:30pm, G18~~

Improve your life...and your UCAS application!



“African Queens and Warriors”

Paula Akpan, Award-Winning Author and Historian

Tuesday 23rd June, 3:30pm, G18

<https://www.the-tls.com/history/when-we-ruled-paula-akpan-book-review-bronwen-everill>

“Origins of the French Revolution”

Professor Emeritus William Doyle, Bristol University

Tuesday 1st July, 3:45pm

<https://www.thebritishacademy.ac.uk/fellows/william-doyle-FBA/>

“Fight the Power!”

Tracy De Groose, CEO of William Reed Group, Multi-Billion Pound Global Food and Media Firm

Thursday 2nd July, 11:15

“Art, Enlightenment and Revolution”

Dr Ross King, UCL, University of London

Thursday 3rd July, 3:45pm

<http://rosskingbooks.com/>



Yr12 - Employability Masterclasses

Wednesday 3rd June – NF7 – 3.30-4.30pm

Mr Davis will be running three sessions in June on Employability in NF7

The 40 minute sessions will run on

- ~~3rd June (CV writing),~~
- ~~8th June (strong suits and Linkdin); and~~
- **10th June (Interview techniques)**



Whether you are going into employment in 12 months time, or several years time, these issues will not change.



WORLD CUP 2026 FORM CHALLENGE

| Form | Nation 1 | Nation 2 |
|------|------------------|----------------|
| 7MA | HR Croatia | EG Egypt |
| 7SA | EC Ecuador | SE Sweden |
| 7VI | CZ Czechia | CV Cabo Verde |
| 7DA | UZ Uzbekistan | UY Uruguay |
| 7BC | US United States | NL Netherlands |
| 7RU | AU Australia | IQ Iraq |

| Form | Nation 1 | Nation 2 |
|------|-----------------|----------------|
| 8MA | DE Germany | CD DR Congo |
| 8SA | QA Qatar | CH Switzerland |
| 8VI | DZ Algeria | CA Canada |
| 8DA | MA Morocco | CO Colombia |
| 8BC | SA Saudi Arabia | BE Belgium |
| 8RU | SN Senegal | AT Austria |

| Form | Nation | Form | Nation | Form | Nation |
|------|---------------------------|------|--------------|------|------------------|
| 9MA | England | 10MA | AR Argentina | 12A | NO Norway |
| 9SA | MX Mexico | 10SA | JP Japan | 12B | BR Brazil |
| 9VI | TR Türkiye | 10VI | PY Paraguay | 12C | KR South Korea |
| 9DA | ZA South Africa | 10DA | PT Portugal | 12D | CI Côte d'Ivoire |
| 9BC | BA Bosnia and Herzegovina | 10BC | GH Ghana | | |
| 9RU | ES Spain | 10RU | FR France | | |

Community Nations

These are for whole-school bonus challenges:

- TN Tunisia
- JO Jordan
- NZ New Zealand
- CW Curaçao
- PA Panama
- Scotland
- HT Haiti



ST MICHAEL'S WORLD CUP POINTS SYSTEM



CORE POINTS

| Event | Points |
|--------------------------|--------|
| Goal scored | +3 |
| Match win | +10 |
| Draw | +5 |
| Clean sheet | +5 |
| Penalty scored | +2 |
| Penalty shootout victory | +10 |
| Player of the Match | +10 |



BONUS POINTS

| Event | Points |
|-----------------------------------|--------|
| Goal scored outside the box | +5 |
| Free kick goal | +8 |
| Last-minute goal (85'+) | +10 |
| Hat-trick | +15 |
| Goalkeeper saves a penalty | +15 |
| Bicycle kick goal | +20 |
| Team celebration dance | +5 |
| Opposition scores an own goal | +5 |
| Underdog victory | +15 |
| Young Player (21 or under) scores | +5 |
| Team comes from behind to win | +15 |
| Goal scored in injury time | +8 |



FAIR PLAY DEDUCTIONS

| Event | Points |
|--------------------------------------|--------|
| Yellow card | -2 |
| Red card | -5 |
| Missed penalty | -5 |
| Your team scores an own goal | -5 |
| Player sent off for two yellow cards | -7 |

CHALLENGE #1 – THE SHABALALA CHALLENGE

 The FIFA World Cup 2010 began with one of the greatest goals in football history...

ZA South Africa  MX Mexico

 Siphwe Tshabalala scored an unforgettable opening goal that sent the world into celebration!

 Watch the video... <https://www.youtube.com/watch?v=5ZMECDARcU>

YOUR CHALLENGE

In your Google Classroom, predict:

 Which team will score the FIRST goal of the 2026 FIFA World Cup?

 In what MINUTE will that goal be scored?

POINTS AVAILABLE

 Correct team AND exact minute = **20 points**

 Closest minute prediction with the right team = **10 points**

 Bonus points may be awarded for particularly brave predictions!

 Entries close before kick-off of the opening match.

Will your form make the perfect start to the St Michael's World Cup Challenge?



CHANGES TO LUNCH CLUBS FOR THIS HALF TERM

| | MONDAY | TUESDAY | WEDNESDAY | THURSDAY | FRIDAY |
|----|--------------------------------|---------|--------------------------------|--|-------------------------------------|
| 4A | FOOTBALL CHAMP (4SQUARE) | | VOLLEYBALL | KING/QUEEN OF THE COURT AMERICAN FOOTBALL | GIRLS GET ACTIVE (JUST DANCE) |
| 4B | | | FOOTBALL CHAMP (4SQUARE) | KING/QUEEN OF THE COURT AMERICAN FOOTBALL | GIRLS GET ACTIVE (JUST DANCE) |

WEEKLY PRIZES TO BE ONE AT CLUBS WHERE ITS HIGHLIGHTED



Primary School Masterclasses

Over the next half term we will have visiting primary school students in Year 5 coming for lessons – please make them feel welcome!



| Date | School |
|---------------------|--|
| 3rd June WEDNESDAY | St. George's Cathedral Catholic Primary School |
| 10th June WEDNESDAY | St John's Catholic Primary School |
| 15th June MONDAY | St Joseph's, Borough |
| 17th June WEDNESDAY | English Martyr's |
| 22nd June MONDAY | St Joseph's Gomm Road |
| | |



Advanced Notices

- Model UN - Thursday 25th and Friday 26th June
- St Michael's Showcase – Thursday 2nd July



Letters to Pope Leo



We're going to write a letter to Pope Leo.

Well, letters.

If you wish to thank him, send him a message, ask him a question - please come to see Ms Casey in F30 for the letter format.

Once we have a bulk in, we're going to send it off to the Vatican with the hope he gets to see them and maybe even pray for a reply.

So your challenge is to take part in our project. We want all voices!

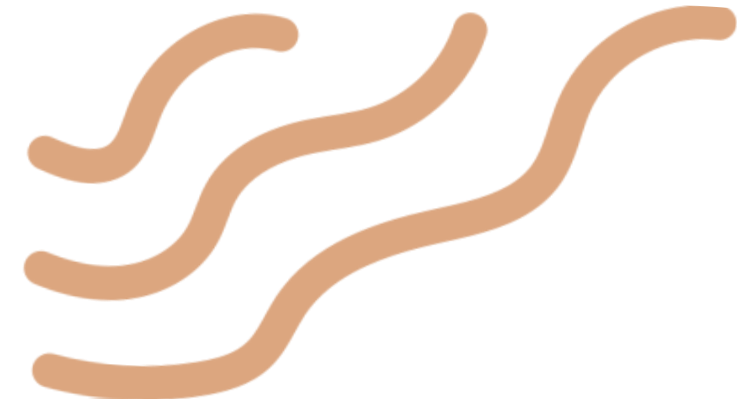



Clubs/Societies Timetable



| Time | Monday | Tuesday | Wednesday | Thursday | Friday |
|------------------------------------|--|---|--|---|---|
| 8-8.30am | Yr7-13 - Breakfast Club - Main Canteen | Yr7-13 - Breakfast Club - Main Canteen | Yr7-13 - Breakfast Club - Main Canteen | Yr7-13 - Breakfast Club - Main Canteen | Yr7-13 - Breakfast Club - Main Canteen |
| | KS3 - Homework Club - G20 | KS3 - Homework Club - G20 | KS3 - Homework Club - G20 | KS3 - Homework Club - G20 | All Yr's - Mass - Chapel |
| | KS4 - Football - Astro | All Yr's - Girls Basketball - Sports Hall | | Yr8-13 - Choir - F22 | KS3 - Homework Club - G20 |
| 8.30-9am | | | | | All Yr's Student Council (every 2 weeks) |
| Lunch 4a (12.45-1.15pm) | Yr7 - Global Scholars - TBC | KS3 - Games Club - G18 | Yr9 - Music Band - F23 | KS3 - Junior Band - F23 | Yr8 - Choir - F23 |
| | KS3 - Spanish Film Club - NS5 | Yr7 - Ukulele club - F22 | Yr7 - Choir - F23 | KS3 - Basketball - Sports Hall | KS3 - Samba Band - F22 |
| | KS3 - String Group - F23 | KS3 - Dodgeball - Sports Hall | KS3 - Debate Society - S21 | | KS3 - Girls Get Active - Sports Hall |
| | Yr7 - Keyboard club - F22 | KS3 - Girls Futsal - Sports Hall | KS3 - Table tennis - Sports Hall | | |
| | KS3 - Running Club - Changing rooms | | KS3 - Badminton - Sports Hall | | |
| Lunch 4b (1.45-2.15pm) | KS4+5 - Found in Translation - NS3 | KS4/5 - Senior Winds - F23 | KS4/5 - Guitar Group - F22 | Yr10 - Music Band - F23 | KS4/5 - Wind Band - F22 |
| | Yr11 - Football - Astro | 6th Form - Basketball - Basketball Ct | Yr10 - Football - Astro | KS4 - GCSE Music Singers - F23 | Yr11 - Football - Astro |
| | 6th Form - Basketball - Basketball Ct | | 6th Form - Basketball - Basketball Ct | KS4 - SEND Games Club - G18 | 6th Form - Basketball - Basketball Ct |
| 3.30-4.30pm | Yr10 - GCSE Music Club - F22 | KS3 - Maths Sparx HW Club - G19 | Yr8/9 - Football - Astro | All Yr's - History Society - S09 | All Yr's - Maths Problem Solving - S08 |
| | KS4/5 - Girls Basketball - Sports Hall | KS3 - DT Club - G51 | KS4 - Table Tennis - Sports Hall | 6th Form - Debating Club - S22 | Yr11 - GCSE Music Club - F22 |
| | KS3 - Trampoline - Sports Hall | Yr7+8 - Science Club - S36 | | 6th Form - Aspiring Medics + Dentists - G52 | 6th Form - Sports (Various) - Sports Hall |
| | KS3/4 - STEM Club - G18 | Yr9+10 - F1 in Schools - S37 | | KS3 - Christmas Show - G18 | |
| | KS3/4 - Girls who Code - G19 | KS3/4 - Brass Group - F23 | | KS4/5 - Basketball - Sports Hall | |
| | | Yr7 - Football - Astro | | KS3 - Gardening - Meet Library | |
| | KS3 - Badminton - Sports Hall | | All Yr's - Maranatha Choir - F23 | | |



Can't find what you want?

Check out the English Department Libraries (NF2, NF8 and NS3) or

Visit Southwark Libraries





St Michael's MUN



Model
United
Nations



The Model United Nations (MUN) is a fun way to be involved in politics, sharpen your public speaking and improve debate skills. Conferences are also a fun way to have fun and make friends!

For anyone interested, please fill out this form (For year 7, 8, 9, 10 and 12):



<https://forms.gle/pZVaRr6841JnbDrN7>



St. Michael's School: New Manga Book Club!

Calling All Fans! Join the Adventure.



Sign Up Here!

<https://classroom.google.com/c/ODU5Mzk5NjlwMDMw?cjc=xm1r74b5>

Join the Google Classroom to join!

Class code ⋮

xm1r74b5 🔗



Your Reading Wishlist:

Student led: read what YOU want to read, and discuss together



Meeting Times:

We will start meeting after Easter Holidays
Wednesday 4b KS4
and Friday 4a KS3 in NF2

Let's build a community of readers & creators!



Japanese Club!

Japanese Language Club (Year 10)

Come to NF6 at 13:30 (4b) on Mondays!

Want to learn Japanese?

Learn and Enjoy!

You can learn both alphabets, and learn new vocabulary every week.

It doesn't matter if u don't know anything or if you know something, just feel free to come along!

Maximum 20 students! First come, first served.

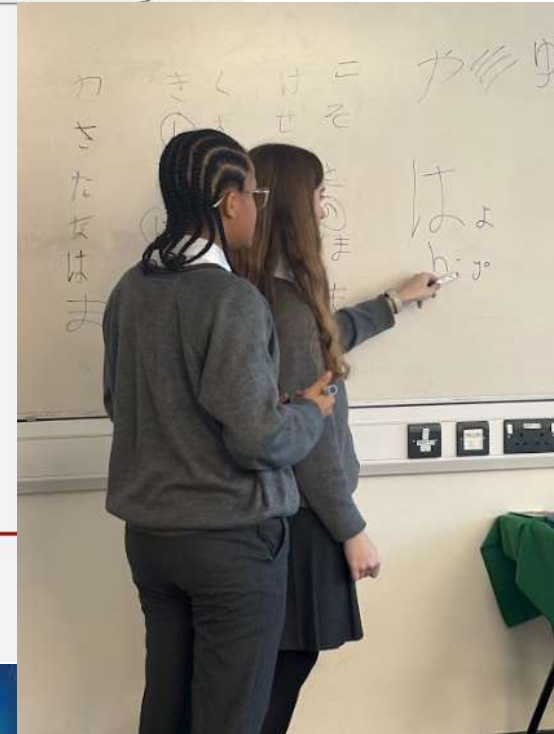



Homework Club

KS3 Homework club continues
this week in G20

7.30am – 8.30am

and

3.30pm – 4.30pm

Limited spaces available!





Year 7 Choir

Yr.7 choir-takes place at 12.15pm -12.45pm
on Wednesdays!

Come along and join!!





MFL film club

Thursday 4A in NS5

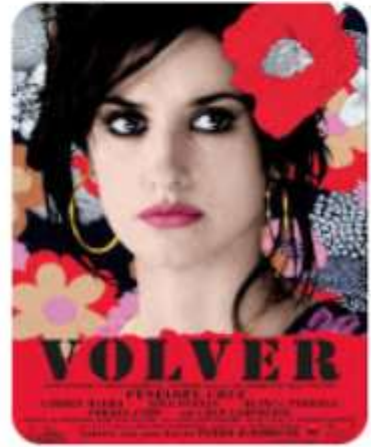



WISH YOU DID MORE PRACTICALS IN
SCIENCE? COME AND JOIN US!

SCIENCE CLUB

Tuesdays after school 15:30 - 16:30

S36 years 7-8

If you would like to be part of science club this term,
you must come within the first two weeks, to ensure
you hear important safety information. Anyone who
starts after this time may not be allowed to take part.

15 spaces only - first come first served

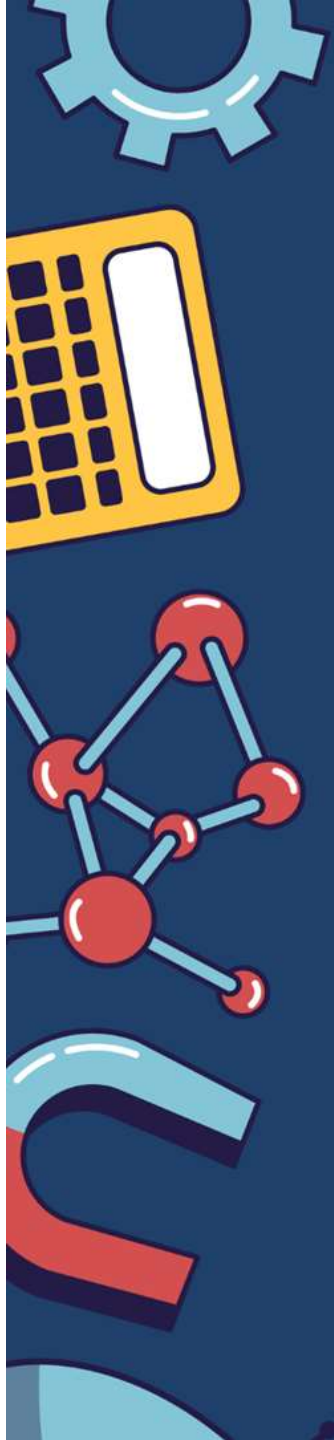



Portuguese Language Club

Portuguese Language Club is aimed at improving Portuguese speaking skills

- Year 7, 8 and 9 pupils who already have knowledge of Portuguese, ie Portuguese L1 or L2 -
Mondays P4a 1st half S23
- Year 10,11, 12 and 13 pupils who already have knowledge of Portuguese, ie Portuguese L1 or L2 - **Mondays P4b 1st half S23**



See Mr Martin for more information



Debate society: KS3

Enjoy, argue, learn

Challenge, speak, think



ROOM: G09

Tuesday: 4a Lunch (@12:40)

Speak to Mr Devine

Speak up!

Interesting topics!

Passionate about debating?



Get Creative with the Digital Design Club!

Do you love getting creative and making things? Join us to learn how to design and make your own amazing projects using digital software and a digital cutting machine



**DIGITAL DESIGN
CLUB**

This club is a fantastic way to develop your design skills and explore new technologies, with projects such as:

- Designing custom stickers and vinyl decals
- Creating your own personalized Christmas decorations
- Embroidering your own unique designs on tote bags and clothing

What we'll be using:

Inkscape: powerful vector graphics software

Silhouette Studio: software for digital cutting

Ink/Stitch: for digitizing embroidery designs

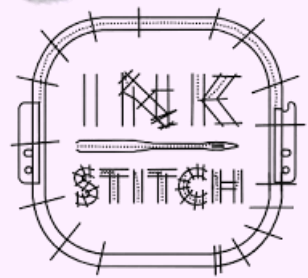

When? Every Wednesday

Time: 3.30pm - 4.30pm Room: G19

Come along and bring your ideas to life!



girls who CODE

**G19 Every
Monday from
3.30 -4.30pm**

girls who
CODE

**LEARN TO CODE AND
CHANGE THE WORLD**



| <u>June 2026</u> | <u>July 2026</u> |
|---|---|
| <ul style="list-style-type: none">● All Are Welcome Month begins● Pentecost● Yr11 Reflection service● Year 11 Prom● Year 13 Leavers Event● World Environment Day● Corpus Christi● World Refugee Day/Week● Windrush Day● Feast of St Peter and St Paul● Tug-of-war House Competition● Sports Awards Evening● Charity Week – SAVIO | <ul style="list-style-type: none">● Gilwell Park Trip (Yr7)● Yr12 Paris Trip● Showcase 2025● Yr10/12 Work Experience● Careers and Enterprise Week● Careers Fair● Arts & Enrichment Week● Sports Day 2025 |



Mass

8am

Friday mass will be hosted by 7SA on Friday 19th June



Breakfast Club Reminder

Breakfast club is running from 8am every morning from the **main canteen!**

All students can get **free** porridge and/or toast +

Free fruit now available at the request of the Student Parliament





House Point Total as of 15/06/2026



Rua – 47874 Points

Mazzarello – 39689 Points

Vicuna – 37728 Points

Da Costa – 33159 Points

Bosco – 30653 Points

Savio – 27396 Points



There has been an increase in rubbish in outside areas across the school site.

Please use the bins provided for all rubbish and remember it is everyone's responsibility to keep our school clean and tidy. If you see any rubbish do not walk past it, but put it in a bin.

Food from the canteen is not allowed to be taken outside as it encourages rats/pigeons etc which is a health risk.



DON'T TRASH OUR FUTURE!



LET'S KEEP OUR CAMPUS CLEAN.



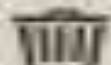

PUT WASTE IN ITS PLACE!





Your Actions Matter. Be a Changemaker



Remember to Recycle!

 YES 

- Waterbottles
- Biros + ink pens
- Cartons
- Highlighters + Markers
- Paper
- Correction fluid pots
- Card
- Rulers + Protractors
- Hot drink cups from the sixth form canteen (and the lid)
- Foil
- Staplers
- Crisp packets + Sweet wrappers
- Drinks cans
- Paperclips

 NO 

- Pencil shavings
- Ink cartridges from pens
- Tissues
- Pencils
- Rubbers
- Glue sticks

Recyclable Items Go In The Blue Bins!



Correct your food waste!

 YES 

- Bamboo Cutlery
- Sixth form food boxes
- Dairy + egg shells
- Meat, Fish and bones
- Fruit and vegetables
- Bread, Rice and Pasta
- Tea bags
- Coffee grounds

 NO 

- Packaging (plastic wrappers + bags)
- Liquids
- Oils
- General waste
- Metal Cutlery

St. Michael's Catholic College

College Prayer

Lord, thank you for the gift of this day
and the time to live and love in your
world.

May we be brought to the fullness of
life by the Salesian values taught to us
by St John Bosco.

We ask St. Michael our protector
to watch over us in our mission
to overcome evil with good.

Amen

St. Michael, **pray for us**
St. John Bosco, **pray for us**





Safeguarding Officers



**Designated
Safeguarding Lead:**

Ms Jo Nottage

Contact: 0207 237 6432 or
j.nottage@stmichaelscollege.org.uk



**Safeguarding officer &
Deputy Designated Lead:**

Mrs Debbie Freegard

Contact: 0207 237 6432 or
d.freegard@stmichaelscollege.org.uk



Safeguarding Officer:

Ms Tania Rughooputh

Contact: 0207 237 6432 or
t.rughooputh@stmichaelscollege.org.uk



Mr Allan Daly

Contact: 0207 237 6432 or
a.daly@stmichaelscollege.org.uk

Overall Responsibility:

Ms Felicity Corcoran - Principal

Contact: 0207 237 6432 or
Email: contact@stmichaelscollege.org.uk